

IP camera

CAM77IP LAN-controlled IP camera

Disclaimer

- We spared no efforts to make sure that the information in this manual is correct and complete. However no liability is accepted for any errors or omissions. Gembird Electronics reserves the right to change the specifications of the hardware and software described in this manual without prior notice.
- No part of this manual may be reproduced, transmitted or translated in any language in any form, by any means, without the prior written permission of Gembird Electronics Ltd.
- Gembird Electronics makes no warranties for damages resulting from corrupted or lost data due to a mistaken operation or malfunction of the product, the software, personal computers or peripheral devices.

Gembird® is a registered trademark of GMB Tech (Holland) bv.

Other names or products not mentioned above may be registered trademarks or trademarks of their respective owners.

Copyright © 2007 Gembird Electronics Ltd. All rights reserved.

IP camera

CAM77IP User manual

Introduction

Thank you for buying the Gembird® LAN-controlled IP camera with MJPEG recording, motion detection, flash-card and night-vision support! This manual will help you install and use it properly.

CAM77IP is an affordable and efficient remote monitoring-managing surveillance solution. Simple installation, internal Web server, can be accessed any time - any places. CAM77IP capable of directly connected to local and broadband network. Using internet explorer such as IE, user can perform remote image surveillance and management task, allowing instants grasp of the surveillance site.

Support network protocol such as: PPPoE, DHCP, Static IP, DDNS, SMTP, FTP, NTP. CAM77IP also combined the hardware-accelerated Motion Detection and Night-Vision function, profession the remote surveillance system with safety protection and joy of using.

CAM77IP is the most cost-efficient solution for your network surveillance product and broadband network camera, a wise choice that you have made.

IP camera

Features

- Remote controlled via Ethernet network (RJ45 connector)
- Accessible via HTTP, FTP protocols, sends records by E-mail (SMTP), supports static IP, DHCP, PPPoE, DDNS, NTP (Network Time) protocols
- Supports recording using MJPEG coding
- Supports storage to SD flash cards
- Supports motion detection function
- Supports night vision by means of the infrared LEDs

Specification

- Resolution: 160x120, 320x240 and 640x480 pixels
- Image quality: Fine, Normal and Basic
- Stores captured image on PC or SD flash-card
- Supports HTTP, FTP, SMTP, static IP, DHCP, PPPoE, DDNS, NTP protocols
- AC-DC power adaptor: input 100-240VAC 50/60Hz; output 5V DC 800mA
- Dimensions of camera (LxWxH): 102x70x65mm
- Net weight of camera: 168g

IP camera

Package contents

- IP camera with base
- Power adaptor with 1.4m cable
- Driver and software CD
- 2m LAN cable

System requirements

- CPU: 1.6GHz or above
- Operating system: Windows 2000/XP or above
- Memory: 128MB or above (recommended 256MB)
- Browser: Microsoft IE6.0 or above
- Hard drive: at least 10MB disk space

Hardware Descriptions and Connection

Product Bottom

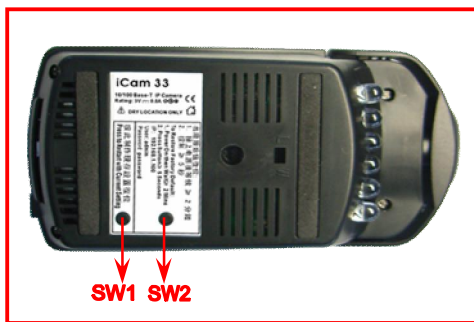

Figure 1. CAM77IP Network Camera Bottom View

SW1: Hardware Rest

SW2: Press to restore factory default IP Address (192.168.1.100) (Press and hold more than 5 seconds)

IP camera

Bottom Front

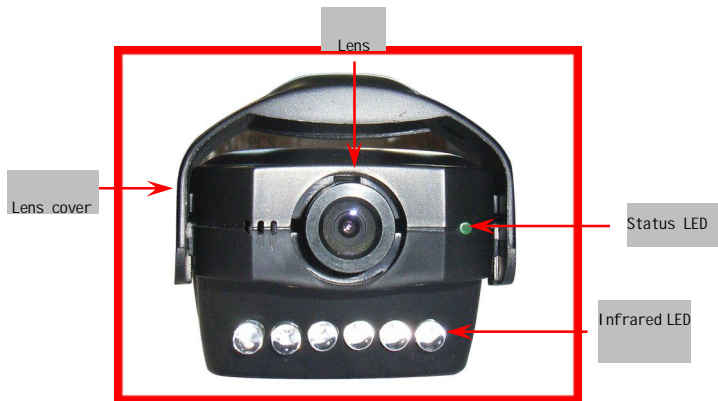

Figure 2. CAM77IP Network Camera Front View

IP camera

Connectors

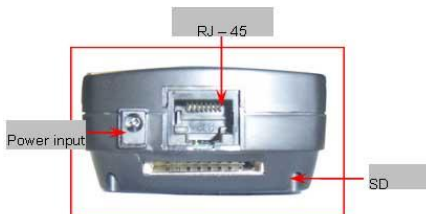

Figure 3. CAM77IP Network Camera rear view

SD Storage Card

Figure 4. SD Storage Card

Installation and configurations

Hardware Installation

Figure 5. Installation diagram

- Plug the Ethernet cable into the RJ-45 connector at the LAN connector as picture shown.
- Plug the other end of the Ethernet cable into any available LAN port. A typical

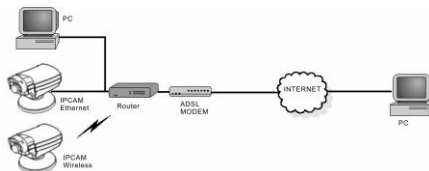

home router/gateway connection shown as below.

- Connect the power supply to the Power connector, and then plug the supply into an available power outlet.
- Insert the SD card (optional) into the SD card slot as shown below (figure 6).

Figure 6. Insertion of SD memory storage card

Caution

During **Power On** or while pressing **SW1** button; **LED(D5)** flash for 3 times follow with a short period of light out(about 5 seconds) for system reinitiating process. When system regains its working stage, the **LED (D5)** should flash in a 1 second interval.

During **Power ON** or while pressing **SW2** button; press and hold 5 seconds continuously then release, will be restored to factory default.

Make sure your CAM77IP Network Camera are using the provided power adaptor, using unauthorized power adaptor may due damage to the Network Camera.

CAM_EZ SEARCH

Browse the IP camera CD. Execute the d:\Utility\CAM_EZ search program. The CAM_EZ search can be used to manually configure the IP camera's network settings. It may be necessary to use this tool assign an IP address for your IP camera if your IP camera network setting need configuration. This tool is also helpful for finding all the cameras on your network. CAM_EZ search also display the IP camera's status and link to Internet Explorer Web control.

Note: The CAM_EZ search must be run from a PC on the local area network where the camera to be set up is located.

Procedure:

- Run CAM_EZ Search camera search application.
- Modifying CAM77IP's IP and other settings, as show below:
 - * Name: User defined name for CAM77IP.
 - * IP: IP address for CAM77IP; for example, if computer's IP is 192.168.1.168, you could set CAM77IP's IP 192.168.1.* (* = 1~254), make sure the IP assigned don't conflict with other device in the network.
 - * Subnet mask: default as 255.255.255.0.
 - * Default Gateway: Same Default Gateway of your computer's network setting.
 - * HTTP Port: default as port 80.
- After configuration, click "Submit" to renew CAM77IP network setting
- Click "Update" to refresh CAM77IP list

IP camera

- Access the CAM77IP setup page via Internet Explorer by double click on "your CAM77IP list"

CAM_EZ Search diagram

System Login

System login ensure authentication is done to any attempted access to the system. Our system provided 2 level of administrative mode: Administrator and General user.

After Login successfully, you should be able to enable network surveillance and camera configuration; Following is the steps to it:

1. To access the System Login, do either of following:
 - Using CAM_EZ Search, double click on your CAM77IP's name in the update list

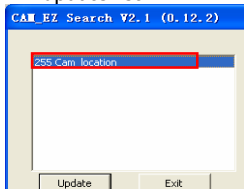

- Enter the IP address for CAM77IP in the address bar then press

IP camera

- The System Login pages should shown as below:

A screenshot of the "System Login" web interface. The page has a blue header with the "UNIQUE" logo and navigation tabs for "LiveView", "ImageSet", "Network", "Server", and "Admin". The main content area is dark blue and contains the text "System Login" and "系統登入". On the left, there is a label "Camera Name" and "IP Cam名稱". The login form includes a "Cam_location" field, an "Account ID" field with the value "admin", a "登入名稱" (Login Name) label, a "Password" field with masked characters, and a "密碼" (Password) label.

- Enter the Account ID and Password; Default Account ID = "admin", Password = "password".
- Click Submit Button, then instants capture form camera should be shown, as below.:

Real-time Surveillance

While running IPCAM for the first time, "Internet Explore Security Settings" have to be change to view captured image properly; Or else, the following warning message will appear.

The "Internet Explore Security Settings" only required to be done once.

Internet Explore Security Settings:

Change the following setting to enable browsing of web interface, in Internet Explorer by clicking "*Tool*"=>"*Internet Options*"=>"*Security*"=>"*Custom Level*".

1. Script ActiveX controls marked safe for scripting (Enable)
2. Initialize and script ActiveX controls not marked as safe (Prompt)
3. Download unsigned ActiveX controls (Prompt)
4. Download signed ActiveX Controls (Enable)
5. Run ActiveX control and Plug-ins (Enable)

CAUTION: Enable the option for "Downloading unsigned ActiveX controls" may cause problems on your computer. It allows hackers or a virus to be installed on your system without notice. Select "Prompt" option to "Downloading Unsigned ActiveX controls" is recommended.

Signed ActiveX controls generate a set of encrypted signature to validate the author and company to ensure the ActiveX controls is safe and trust-worthy to run.

IP camera

Real-time Snapshot

This function enables hotkey to trigger saving captured picture to computer.

Step 1. Enter the **LiveView** menu.

Step 2. Place the mouse cursors over the Liveview image, press and hold the "Ctrl" key.

Step 3. Right click mouse

Step 4. Release "Ctrl" Key, now a single-shot static image is captured.

Step 5. Click on **CaptureView** menu to browse the captured images.

IP camera

Advanced Function With Liveview

Place the mouse cursors over the Liveview image, then right click, list with 4 options will shown as below:

- * Image: Image configuration adjustment
- * Record: Record AVI formatted document
- * Zoom: Zooming the chosen windows
- * Motion Detect Set: Motion Detect Configuration

Image Adjustment

Step 1. Place the mouse cursors over the Liveview image.

Step 2. Right click and choose image on the menu, change the image control value, as below:

AVI Record Setup

Step 1. Place the mouse cursors over the Liveview image.

Step 2. right click and choose image on the menu, adjust the AVI Frame Rate and document name, click "START" button to start recording, and "STOP" button to stop recording.

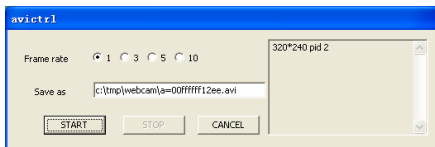

Zoom in Display

Step 1. Place the mouse cursor over the Liveview image.

Step 2. Right click and choose Zoom on the menu

Step 3. Use cursor to box the area to be zoom, now area boxed is enlarged on the Liveview area.

Step 4. Resume original size with Step 1 & Step 2

Motion Detection Setup

You can also use right click control to set two predefined motion detection areas, and set motion detection levels for each area. Right click on the image to display the drop down menu and select on the Motion detection option with the mouse. Motion detection must be enabled on the alerts page for motion detection to operate.

Click 1 to set motion detection area 1. Use the mouse to draw a square on the screen. Click and hold the left mouse button and drag the square across the area to be monitored. Repeat the procedure to set area 2. This function can be enabled in 640x480 and 320x240 display mode. Whole the image area is detected when in 160x120 display mode. Click Motion Detect Set to set a sensitivity level for each area, 15 is most sensitive, 1 is least sensitive.

Enable motion detection on the alerts page, see "Event Triggling" for details.

Advanced Application

This chapter will cover the Advanced Application for CAM77IP, includes:

- * Image Setup
- * Capture View
- * Network Setup
- * Server Setup
- * Event Trigger Setup
- * Administration Setup
- * FW Update

Image Setup

Includes:

- * Resolution: Image output resolution of 3 grades: 160x120, 320x240 and 640x480. Default as 320x240.
- * Quality: Image Quality of 3 grades: Fine, Normal and Basic. Default as Basic.
- * Anti-Flicker: Anti-Flicker frequency of 3 speeds: 50Hz, 60Hz and Outdoor. Default as 60Hz.

Operation Procedure:

- Step 1. Click on ImageSet to enter this menu.
- Step 2. Choose the appropriated setting follow by Submit button.
- Step 3. Click Cancel button to cancel changes.

IP camera

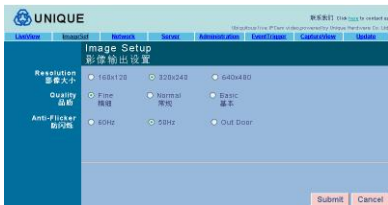

Capture View

Capture View Includes:

- * LiveView - Manual captured static Image.
- * MD - active Motion Detection Caption.

Procedure:

- Step 1. Click CaptureView to enter the menu below, display up to 48 images in 3 pages.
- Step 2. Choose to view from PC or FlashCard, click Apply to confirm.
- Step 3. Move cursor over desired thumbnail, left-click to browse capture in original size.

[Prev](#) | [Next](#)
2=00000112ee.jpg

Event Trigger

Event Trigger type and detail settings, includes:

- * Event - provide 2 MD set
- * Trigger - Activate and capture images

Event

Event Trigger setting, includes:

- * Motion Detection 1
- * Motion Detection 2

Configuration Steps:

- Step 1. Click on either Event set to activate (MD will auto adjust the Sensitivity) ?
- Step 2. After setting, click Submit button to finish settings.
- Step 3. Click on Default button to restore default setting.

Caution: After either Event is active, "Save in PC" will set to active by default.

Trigger

Event Trigger event action, include:

- * Save in PC: Store captured image in PC.
- * Save in Flash Card: Store captured image in Flash Card.
- * Mail Image: Sent captured image out as email.
- * FTP Image: Store captured image in a ftp location.
- * Shutter Timer: event trigger time interval of capture image, default as 2 seconds.

Network Setup

Network Setup is to change the IPCAM network connection method, default mode is Static, IP address will be obtain statically. Includes:

- * IP Assignment: Method of obtaining IP address includes Static, from DHCP and from PPPoE.
- * PPPoE Setting
- * Http Server Port assignment
- * DNS Server setting (primary and secondary)

IP Assignment

Method of retrieving IP address, using the dynamic IP provided by ISP or fixed IP provided by network administrator.

NOTE: make sure that IP address assigned to the camera will have access to the internet via the internet gate of your LAN, otherwise servers\protocols for outside LAN connecting (NTP, mail SMTP, FTP) might be inaccessible.

IP Assignment include: Static, DHCP and PPPoE. DHCP and PPPoE are usually static IP.

Download from www.somanuals.com. All Manuals Search And Download.

If Static method is choose, the following have to be filled:

IP Address: IP Address of IPCAM.

Subnet Mask: default as 255.255.255.0.

Gateway: default Gateway

MAC Address: Displayed IPCAM's MAC Address.

If DHCP method is choose, there is no extra setting required, but Server have to set to the DHCP Server Address.

If PPPoE method is choose, required to enter correct ID and Password.

PPPoE

PPPoE is to assign the dial-up setting under PPPoE, input of ID Account and Password is required.

Setting from ISP is also required.

Procedure:

Step 1. In Account enter the correct login ID.

Step 2. In Password enter the correct password.

Step 3. Click Submit to update input.

Caution: On PPPoE IP address are statically assigned by ISP, CAM77IP may assigned with a different IP Address. It is recommended to configure PPPoE dial-up in Router, or use with DDNS service; to avoid lost track of IPCAM

HTTP Server

HTTP Server assign the port connected to CAM77IP contained Web Server (or HTTP Server), default as port 80.

DNS Server

Holds appointed IP Address of DNS (Domain Name Server).

For more convenient use, IPCAM's IP address could represent by http name (myIPCAM.XXX)

DNS1: ISP should provide at least one DNS address, consult your ISP for more detail. DNS2 will be used on failure of DNS 1, default for DSN1 is 202.96.134.133.

Server Setup

This page includes Server Setup and configuration, includes:

- * Mail Server: Mail Server Setting
- * FTP Server: FTP Server Setting
- * DNS Server: DDNS Server Setting
- * NTP Server: NTP Server Setting

- Mail Server:** Includes fields for IP Address (192.168.1.100), Authentication (ON/OFF), Mail Protocol (SMTP), Mail From (mail@192.168.1.100), Mail To (192.168.1.100), Account ID (admin), and Password (admin).
- FTP Server:** Includes fields for IP Address (192.168.1.100), Mail From (192.168.1.100), Account ID (admin), and Password (admin).
- DDNS Server:** Includes fields for Host Name (192.168.1.100), Account ID (admin), and Password (admin).
- NTP Server:** Includes fields for IP Address (192.168.1.100) and Time Zone (UTC+8).

At the bottom of the form, there are 'Success' and 'Cancel' buttons.

Mail Server

Mail Server and captured image mail out settings. Mail server will only function, if Main Image under EventTrigger is active; event triggered capture image will be E-mail to the assigned E-mail address.

Step 1. IP/Host: enter IP address or HTTP address for mail server.

Step 2. Mail From: Sender's E-mail address

- Step 3. Receipt to: Recipient's E-mail address
- Step 4. Account ID: Account ID for E-mail account
- Step 5. Password: Password for E-mail account
- Step 6. Authorization: Authorization from mail sever
- Step 7. Click Submit to confirm and save settings.

FTP Server

FTP(File Transfer Protocol) relate settings. FTP server will only function, if FTP Image under EventTrigger is active; event triggered capture image will be sent to the assigned FTP path. Our system support Port Mode and Passive Mode transfer.

- Step 1. IP/Host: enter IP address or HTTP address for FTP server.
- Step 2. Port: Port number for FTP server.
- Step 3. Account ID: Account ID for FTP account.
- Step 4. Password: Password for FTP account.
- Step 5. FTP mode: Choose from Port Mode and Passive Mode.
- Step 6. Click Submit to confirm and save settings.

DDNS Server

DDNS (Dynamic Domain Name Server) provide Dynamic DNS Setting. Logon to DDNS Server with applied HTTP address or related setting, using PPPoE dial-up to connect to IPCAM, using a easy to remember http address (e.g. mycam.3sip.net).

Making browsing a must better experience on IPCAM with dynamic IP address.

Step 1. Register a set of account, password and HTTP user website from DDNS service (e.g. <http://www.dyndns.org>)

Step 2. Host Name: Fill in the DDNS host information (IP address or HTTP format) Applied IP website, account and password filled into Host Name, Account ID and Password respectively.

Step 3. Account ID: Account ID to login DDNS server.

Step 4. Password: Password to associate with Account ID.

Step 5. Status: DDNS connection status display automatically

Step 6. Click Submit to confirm and save settings.

NTP Server

NTP (Network Time Protocol) as time server, provide IPCAM with time adjustment.

Step 1. Enter IP address or HTTP address for NTP server.

Step 2. In Time Zone, right-side pull down menu to choose Time Zone.

Step 3. Click Submit to confirm and save settings.

IP camera

Administration Setup

Administration Setup allows changes on IPCAM name, General User and Administrator user/password. Administrator could change ALL settings and function of IPCAM. General User could use LiveView to view life capture, but forbidden to other device settings.

A screenshot of the "Administration Setup" web interface. The page has a blue header with the "UNIQUE" logo and navigation tabs for "LiveView", "Management", "Network", "System", "Administration", "Event Types", "Camera/Device", and "Update". The main content area is titled "Administration Setup" and contains three sections: "Camera Name" with a text input field containing "cam02"; "General User" with fields for "Account ID" (admin), "Old Password" (masked with asterisks), "New Password" (with a "It is 10 characters required" note), and "Pin Input" (masked with asterisks); and "Administrator" with identical fields for "Account ID" (admin), "Old Password", "New Password", and "Pin Input". At the bottom right, there are "Submit" and "Cancel" buttons.

Camera Name

Setting name for IPCAM, this name will be display on the top of screen as identifier.

General User

General User account and password setting.

Step 1. Account ID: Account ID for IPCAM login.

Step 2. Old Password: Enter the pervious Password.

Download from www.somanuals.com. All Manuals Search And Download.

Step 3. New Password: Enter the new Password.

Step 4. Re-type: Re-Enter the new Password to confirm.

Step 5. Click Submit to confirm and save settings.

Administrator

Administrator account and password setting.

Step 1. Account ID: Account ID for IPCAM login.

Step 2. Old Password: Enter the pervious Password.

Step 3. New Password: Enter the new Password.

Step 4. Re-type: Re-Enter the new Password to confirm.

Step 5. Click Submit to confirm and save settings.

Software Update Setup

Provide online update for IPCAM software version (after PV4.0_2.91.1). This function to reload software inside IPCAM, maintain the newest status, fix software problem.

Step 1. Camera Name: Auto detects Camera Name for IPCAM.

Step 2. Current Version: Auto detects current version for IPCAM software.

Step 3. New File Name: file name of file to be upload (in full name path).

Step 4. Click Browse, Choose the file to upload.

Step 5. Click Submit to confirm and save settings.

Step 6. The file will start to upload; on a 100Mbps Network it should takes around 7~10 second.

Step 7. System will automatically start counting down 50 second. If successful, the following should appear on screen "Update completed! System will auto reset after 3 seconds!".

Step 8. System will redirect to System Login page, re-enter Account ID and Password to login.

Step 9. Check and to validate if Current Version is the most updated.

Caution: After Step 6, DO NOT disconnects IPCAM from its power source, or else may cause damage to IPCAM that required factory repair.

CAM77IP via PPPoE dial-up with DDNS operation sample (Using a HUB)

Using Hub medium between PC side and CAM77IP with configured PPPoE to retrieve IP address, then connect with ADSL, at last allow client side connect CAM77IP via DDNS method. With the following steps:

- A. Use computer to apply for DDNS account
- B. Let computer connect to CAM77IP (Using CAM_EZ Search Tool)
- C. Configure CAM77IP with PPPoE dial-up method and using DDNS setting.
- D. Successfully use DDNS to browse CAM77IP.

User using computer to apply for DDNS account

You must equip with a Cable/ADSL modem (using RJ-45 connector), have access to network resources; provided by your ISP and connected to the internet.

Step 1. Activated your computer's network connection, connect to <http://www.dyndns.org> with browser.

Step 2. Click on Account Menu, Click Create Account.

IP camera

Step 3. Fill in the account you want to create (e.g. mycam) Enter E-mail Address, Password, then click Create Account to finish application.

Step 4. Account Created Successfully:

Step 5. Upon account creation, reply the confirmation e-mail, and then login to <http://www.dyndns.org> with your account name and password.

Step 6. Under the Account menu next to Dynamic DNS, click Add Host (as below).

IP camera

Step 7. The screen will automatically divert to Services menu, click on the Domain Name pull down menu for desire domain name (we choose "gotdns.com" for this example).

Step 8. Enter the host name (we choose "mycam" for this example). Click Add Host to save and finish edit.

Step 9. Successfully created a Hostname, shown as below:

PC connection with CAM77IP (using CAM_EZ Search Tool)

Step 1. CAM77IP, HUB and PC connection diagram:

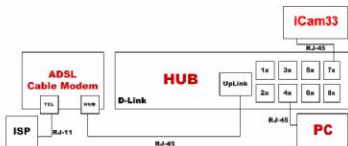

Step 2. Execute CAM_EZ Search, Click the CAM77IP name listed from the box, the default IP address should be 192.168.1.100; Gateway: 192.168.1.1, click Submit to refresh.

Step 3. For PC setting, Click "Start"=>"Settings"=>"Network Connections", right-click on "Local Connections", choose "Properties"(Please refer to Chapter 2.2)

Step 4. Choose Internet Protocol (TCP/IP), choose "Properties", choose "Specify and IP address on the IP address".

Step 5. Enter IP address as 192.168.1.2; subnet mask as 255.255.255.0; default gateway as 192.168.1.1 (Please set IP address range from 192.168.1.1 ~ 192.168.1.253), click to confirm.

Step 6. Execute EZ Search Tool again. Double click the CAM77IP name listed. Now you can setup the PPPoE from IE.

Setting for CAM77IP using PPPoE dial-up method with DDNS setting

Step 1. Click on Network and open the Network menu, in PPPoE menu fill in the Account and Password for your PPPoE Account, click "Submit" to complete.

Step 2. Click the Server, Input DDNS Server information for the Host Name, Account IP, Password, and registered DDNS Host Name, account, password, click "Submit" to complete.

Step 3. Configure the PC IP address to return to dynamic IP. Choose "My network place", right-click for "Properties", choose "Local Connection, then again right-click for "Properties"

Step 4. Choose Internet Protocol (TCP/IP), Click Properties.

Step 5. Choose "Obtain an IP address automatically", and "Obtain DNS server address automatically", press "Ok", the press "Ok" to save and exit.

Using DDNS to view CAM77IP network camera

Step 1. Open CAM_EZ Search, Click Update, wait for approx. 60 seconds (varies on image quality), choose the CAM77IP founded by auto-search, you should be able to view the IP Address and Gateway, when a dynamic IP address, Subnet Mask and Gateway is displayed dimmed; you have successfully found the CAM77IP inside the local network via PPPoE. Now you can click on your CAM77IP, and automatically browse the camera's system login pages.

Step 2. CAM77IP could also remotely accessed (your office) from it's configured DDNS address(e.g. mycam.gotdns.com)

F.A.Q.

Q: Why isn't the time show correctly on my image?

A: Please make sure the gateway have access to the Internet, the SNTP is configured and running correctly. The system should connect to the SNTP Server then calibrate on its start up, and recalibrate on every other hours.

Q: Why isn't my IP Address refreshing?

A: Every network device should hold a unique IP address; make sure no other device on the network hold the same address as the CAM77IP Camera. If so, please the CAM77IP address then refresh again.

Q: Why IP Search Tool can found CAM77IP, but I couldn't access it with IE (or browser of any)?

A: This may due to IE is not configured correctly to browse CAM77IP, Proxy server should be closed. The procedure as below.

Internet option _ connection _ Network (disable all the proxy setting)

Q: Which reset we must choose: SW1 or SW2 reset?

A: a. SW1 - CAM77IP will restart (hardware restart)

b. SW2 - Press and hold "Reset" button for over 5 seconds to restore factory default setting. S/W reset could be done by disconnect then reconnect the power source.

IP camera

Q: How could I find the CAM77IP, if I forget the password and IP address?

A: Press and hold SW2 Reset button for over 5 seconds to restore factory default setting.

Q: What should be done, if upload bios fail (such as power shutdown during bios upload)?

A: Please sent back us for repair on bios upload failed; contact your local distributor for details.

Q: What will CAM77IP do when send the mail unsuccessfully?

A: Due to any reason, CAM77IP can not send the mail successfully, it will no longer be resend and retry.

Configuring your Camera to for remote Access via the Internet

The CAM77IP can be accessed easily from a remote location with an Internet connection simply by configuring them to use an Internet Gateway (Router). Some configuration of the router is required and is very easy to perform if you use router. The most common way of achieving remote access is to use a Router that supports Network Address/Port Translation (NAT/NAPT). This allows you to access multiple cameras via one broadband Internet connection (ADSL, Cable etc). The following guide presumes that you have your router correctly configured to connect to the Internet. Consult the router user manual for more information on how to do this.

In this example we have 3 cameras and we are going to assign them each a different internal LAN IP address. The Router has one Public (WAN) IP address which then has thousands of 'Ports'. Each port can be manually routed to an internal (LAN) IP address, in this example we will be keeping the internal port as 80 for each camera. Conventions IP address and specific port on that IP address is represented as IPADDRESS:PORT e.g. 192.168.1.10:80 is IP address 192.168.1.10 using port 80. Port 80 is the common port for HTTP or web page traffic.

Configuring your cameras

You should configure each camera individually before connecting it to the Router or the internal network - do this by connecting it directly to a computer via a straight cable. The computer should have its IP address set to 192.168.1.20 in order to be on the default
Download from www.somanuals.com. All Manuals Search And Download.

subnet of the camera. Then browse to the camera's IP address (default 192.168.1.100) to bring up the home page of the camera.

1. Click on the Network button and then on the Network Assignment
2. Configure each the camera with a different LAN IP address as per the following table.

Camera	IP Address	Subnet Mask	Gateway	HTTP port
A	192.168.1.100	255.255.255.0	192.168.1.1	80
B	192.168.1.200	255.255.255.0	192.168.1.1	80
C	192.168.1.300	255.255.255.0	192.168.1.1	80

3. Then click the Submit button to save your changes. Don't forget to set each camera differently.

Note: Once you have changed the IP address of each camera it will no longer be accessible to the computer until you have change the computers IP address.

4. Connect each camera to a different port on the Network

Configuring Port forwarding on the Router

1. Connect your computer to the Network switch on the LAN of the router.
2. Change the IP address of your Computer to be 192.168.1.150 (in the default subnet of the router)
3. Open a web browser and browse to the default IP address of the Router to open the router's one page setup.

4. From the menu, choose Show Advanced settings then choose Port Forwarding / Virtual Server
5. Enter the IP addresses and ports given in the table below clicking 'Add this setting' until you have all entries looking like the following.

ID	Public Port	Private Port	Port Type	Host IP Address
1	210	80	TCP	192.168.1.100
2	220	80	TCP	192.168.1.200
3	230	80	TCP	192.168.1.300

6. Select 'Save setting and Reboot' button

Viewing the Cameras from the Internet

Now that suitable routes are in place to forward requests from a specific public port to a specific camera, you can access each camera's web interface from any computer on the Internet.

To view each camera;

1. Type the location (IP and Port) given in the table below into the location bar of a web browser then press enter. If you own a domain name that points to your public IP address you can use that as well (e.g. mycam.2sip.net:210)
2. The Web page of the camera should appear immediately or after entering a logon. You can use all the camera functions as normal but be aware that changes to the Networking Download from www.somanuals.com. All Manuals Search And Download.

IP camera

Config should only be made locally.

Note 1: You may not be able to view a camera on a computer that's on the same LAN using the cameras external IP and port.

Note 2: If this is the first time the Internet computer has browsed a camera you may be prompted to authorise downloading and installation of a plug-in.

Free Manuals Download Website

<http://myh66.com>

<http://usermanuals.us>

<http://www.somanuals.com>

<http://www.4manuals.cc>

<http://www.manual-lib.com>

<http://www.404manual.com>

<http://www.luxmanual.com>

<http://aubethermostatmanual.com>

Golf course search by state

<http://golfingnear.com>

Email search by domain

<http://emailbydomain.com>

Auto manuals search

<http://auto.somanuals.com>

TV manuals search

<http://tv.somanuals.com>